VISIT…

LANZAROTE Caliente.COM

STORM

Words and Music by
JASON WADE

Slowly ♩ = 60

Verse 1:

N.C.

mp

1. Oh, how long _ have I ____ been in this storm? _____ So

o - ver - whelmed _ by the o - cean's shape-less form. _____

Wa - ter's get - ting hard - er to tread

with these waves _ crash - ing __ o - ver __ my head. __ If I ____ could just __ see you, __

www.Piano-Sheets.Ru

___ ev - 'ry - thing would be al - right. If I'd _____ see you, _

___ this dark - ness would turn __ to light. ___

Chorus:

Em7 C(9) G Gmaj7

And I _____ will walk on wa - ter.

Em7 D G D/F♯

And you _____ will __ catch _ me if ___ I fall. ___

www.Piano-Sheets.Ru

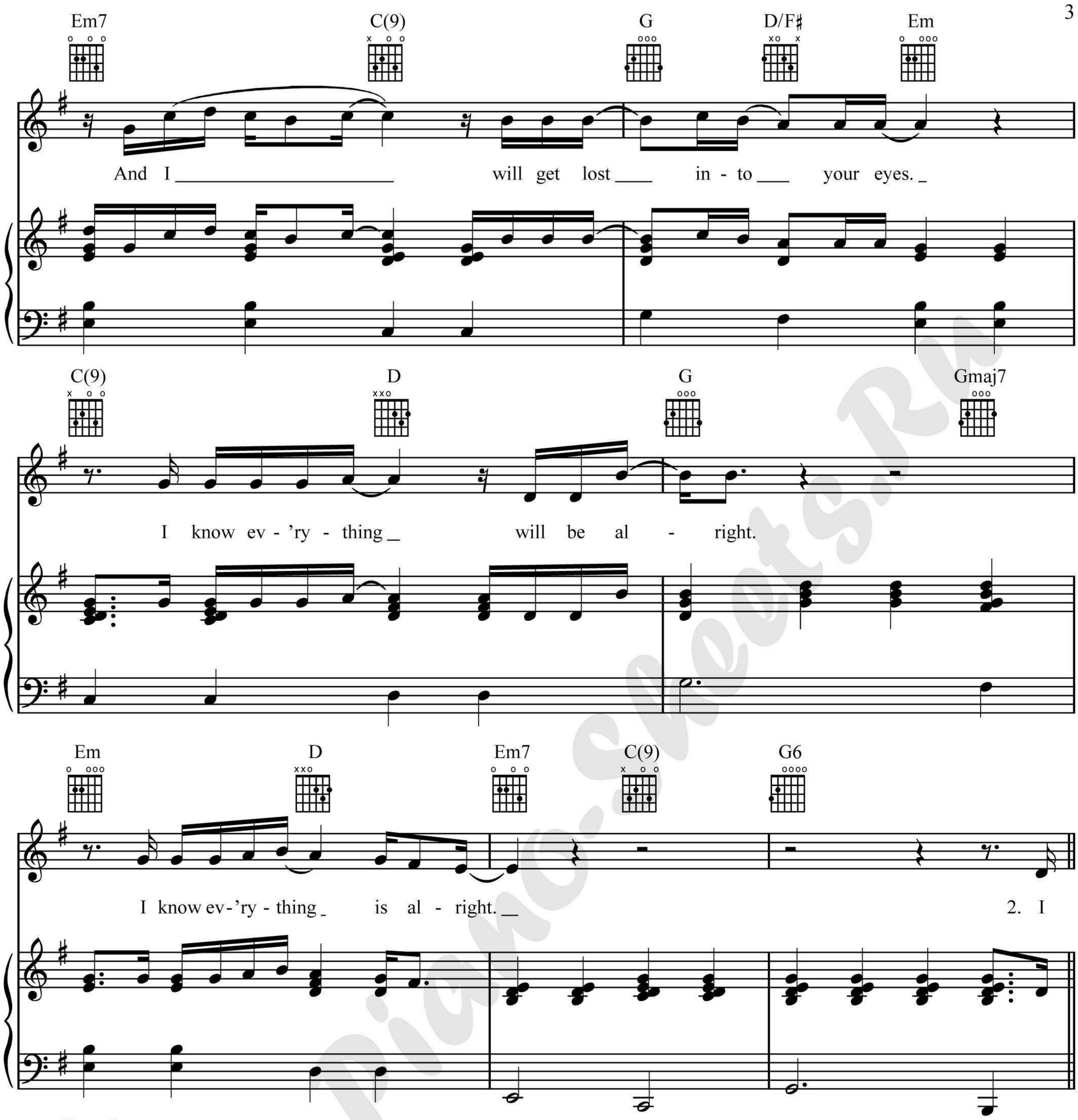

www.Piano-Sheets.Ru

Em7 Dsus G Gmaj7

why am I ten___ feet un - der and up - side down? __

Em7 C(9) G

Bare - ly sur - viv - ing has be - come my pur - pose, 'cause

Em7 Dsus G

I'm so used _ to liv - ing un - der-neath the sur - face. If I ___ could just _ see you, _

Em7 C(9) G

___ ev - 'ry - thing would be al - right. If I'd _____ see you, _

www.Piano-Sheets.Ru

Em7 D G

___ this dark - ness would turn __ to light. ___

Chorus:

Em7 C(9) G Gmaj7

And I _____ will walk on wa - ter.

Em7 Dsus D G Gmaj7

And you _____ will __ catch _ me if ___ I ____ fall. ____

Em7 C(9) G D/F♯ Em

And I _____ will get lost ___ in - to ___ your eyes. _

www.Piano-Sheets.Ru

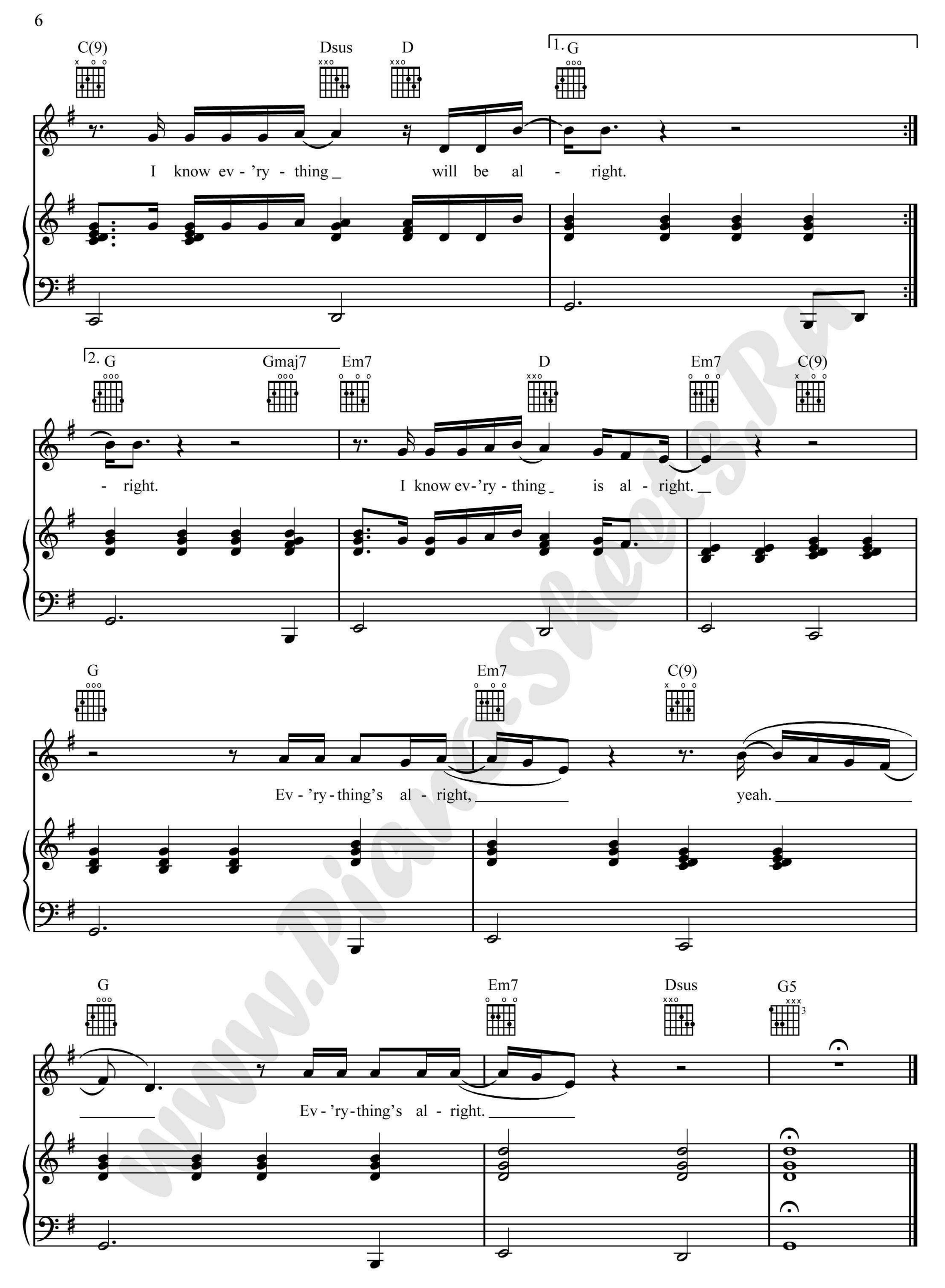

www.Piano-Sheets.Ru